

PREPARED FOR  
FRED GELDERMANN  
RE/MAX GENEVA REALTY  
101 BROAD SUITE 102  
LAKE GENEVA WI. 53147

# PLAT OF SURVEY

-OF-

LOT 26, EDGEWOOD HILLS, A SUBDIVISION LOCATED IN THE SOUTHWEST 1/4 AND THE  
SOUTHEAST 1/4 OF THE NORTHEAST 1/4 AND THE NORTHWEST 1/4 OF THE SOUTHEAST 1/4  
OF SECTION 26, TOWN 2 NORTH, RANGE 17 EAST, WALWORTH COUNTY, WISCONSIN.

KROTT SURVEYING INC.

N3705 WILLOW BEND LANE  
LAKE GENEVA WI. 53147  
PHONE # (262)248-3697  
FAX # (262)249-0639

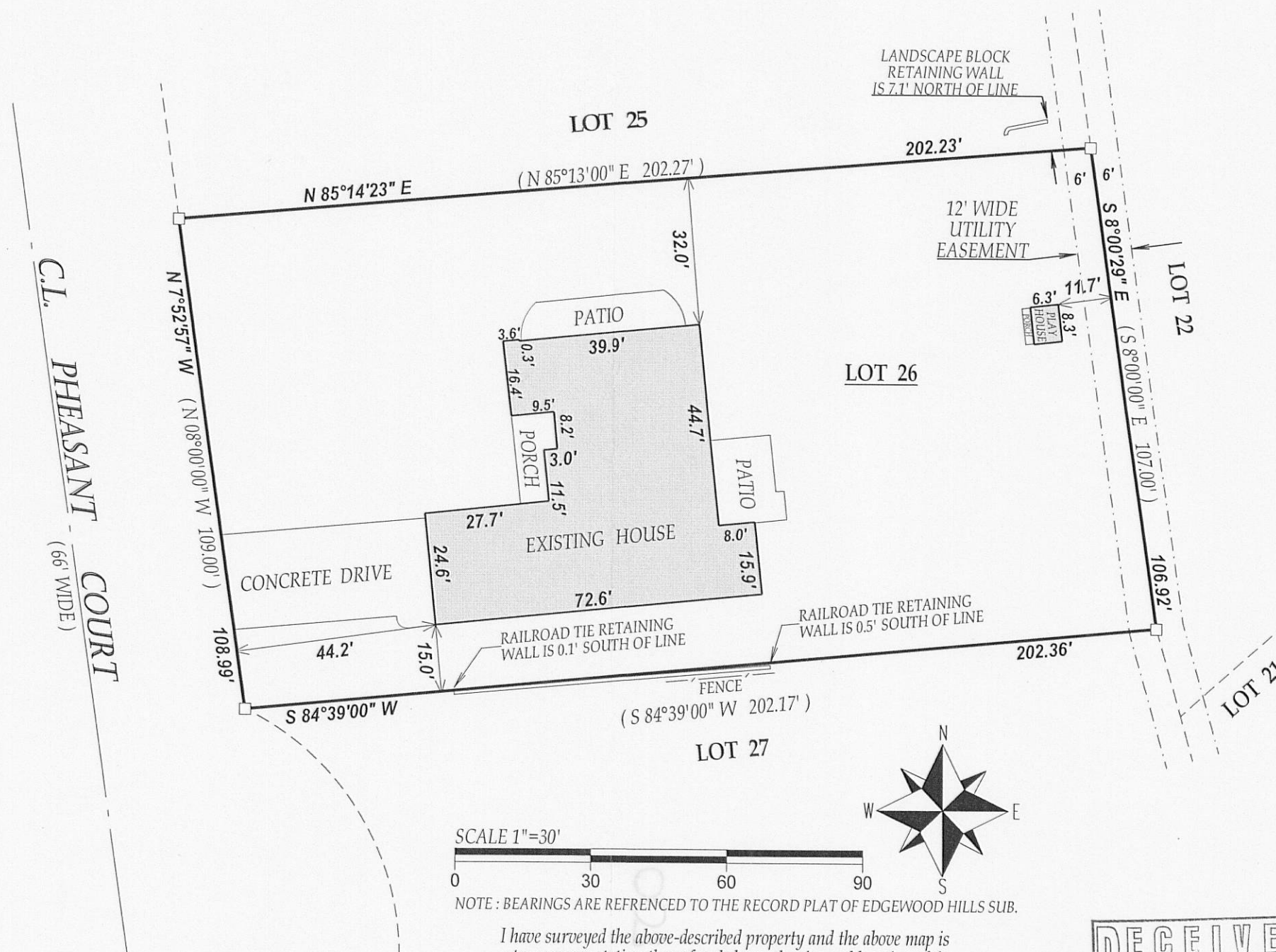

## LEGEND

□ FOUND IRON BAR

(xx) RECORDED AS

TAX ID # ZEH00026

JOB # 10-094

I have surveyed the above-described property and the above map is a true representation thereof and shows the size and location of the property, its exterior boundaries, the location and dimensions of all structures thereon, fences apparent easements and roadways and visible encroachments, if any.

This survey is made for the exclusive use of the present owners of the property, and also those who purchase, mortgage, or insure the title thereto within one (1) year from date hereof; and as to them I warrant the accuracy of said survey map.

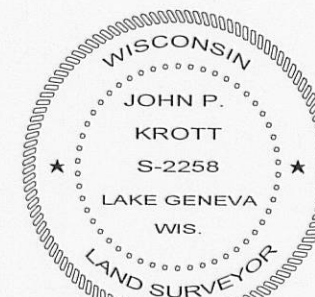
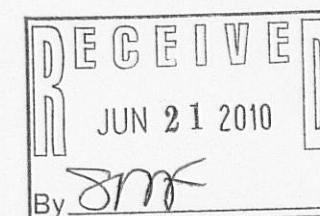

DATED THIS 10th DAY OF JUNE 2010.

*John P. Krott*

JOHN KROTT S - 2258  
Wisconsin Registered Land Surveyor  
(original if signed in red)

007-2755